Piano Primo

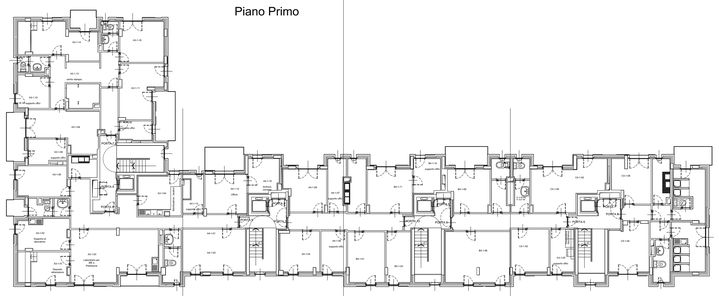

scala A3 scala A4 scala B4 scala C4

Piano Quarto

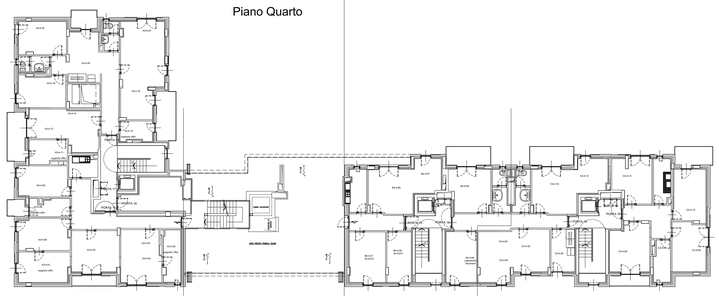

scala A3 scala A4 scala B4 scala C4

Piano Terra

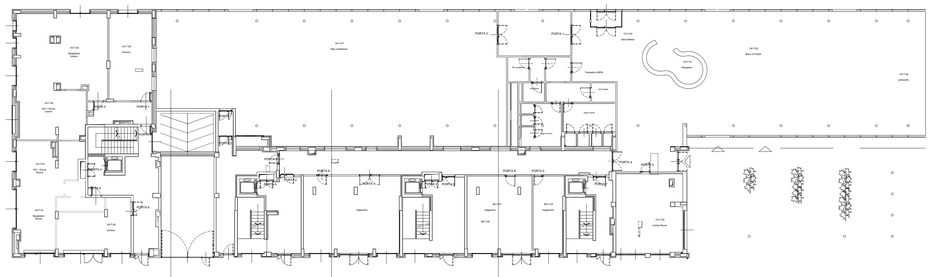

scala A3 scala A4 scala B4 scala C4

Piano Secondo

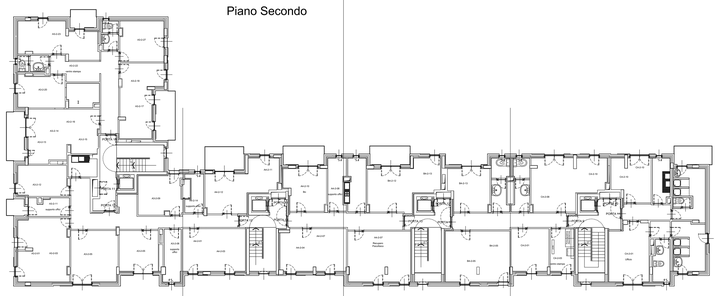

scala A3 scala A4 scala B4 scala C4

Piano Quinto

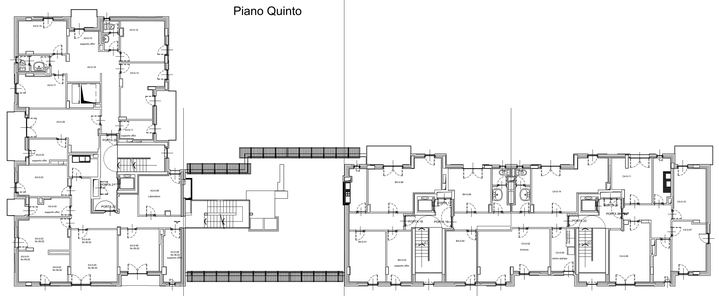

scala A3 scala A4 scala B4 scala C4

Piano Copertura

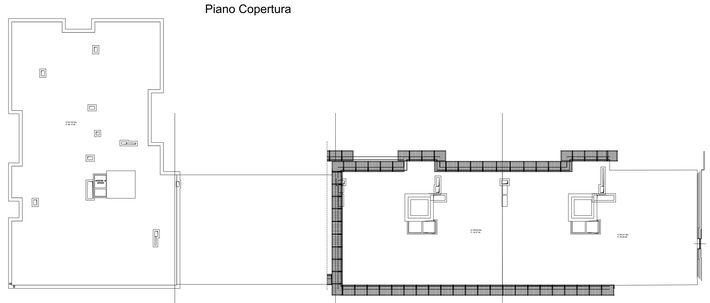

scala A3 scala A4 scala B4 scala C4

Piano Terzo

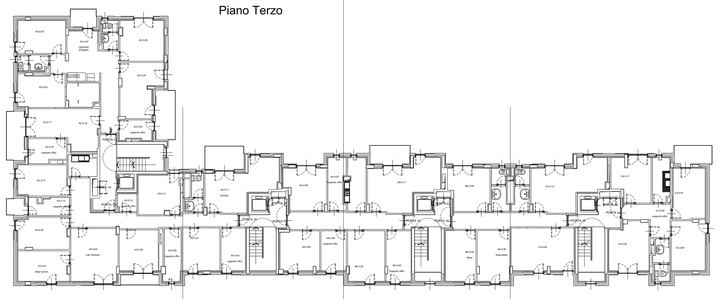

scala A3 scala A4 scala B4 scala C4

Piano Sesto

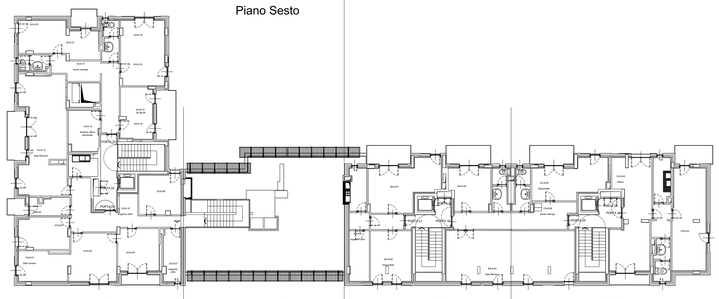

scala A3 scala A4 scala B4 scala C4

ARPA PIEMONTE
Via Pio VII 9 - 10135 TORINO

VILLAGGIO OLIMPICO AREA EX MERCATI GENERALI DI TORINO
MANUTENZIONE STRAORDINARIA
UFFICI ARPA PIEMONTE (Agenzia Regionale per la Protezione dell'Ambiente)

PROGETTO ESECUTIVO

TITOLO DEL ELABORATO

PALAZZINA A3 - C4
MANUTENZIONE STRAORDINARIA PORTE REI e METALLICHE

SCALA 1:100

TIPO DI DOCUMENTO							
CODICE COMMESSA	LOTTO	SETTORE	CODICE DISCIPLINA	TIPO DISCIPLINA	N° ELABORATO	VARIANTE	ALLEGATO / SUBALLEGATO
--	4 A	A3-C4	E	E	--	0	02

CONTROLLATO DA

DATA: 24-10-2014 ORE:

REVISIONE

PROGETTAZIONE :
Ing. Fabio Pitturello - ARPA Piemonte
Geom. Giampaolo Giorgio - ARPA Piemonte

TIMBRO / VISAR