PM e i mini-mostri

(fiaba in Re)

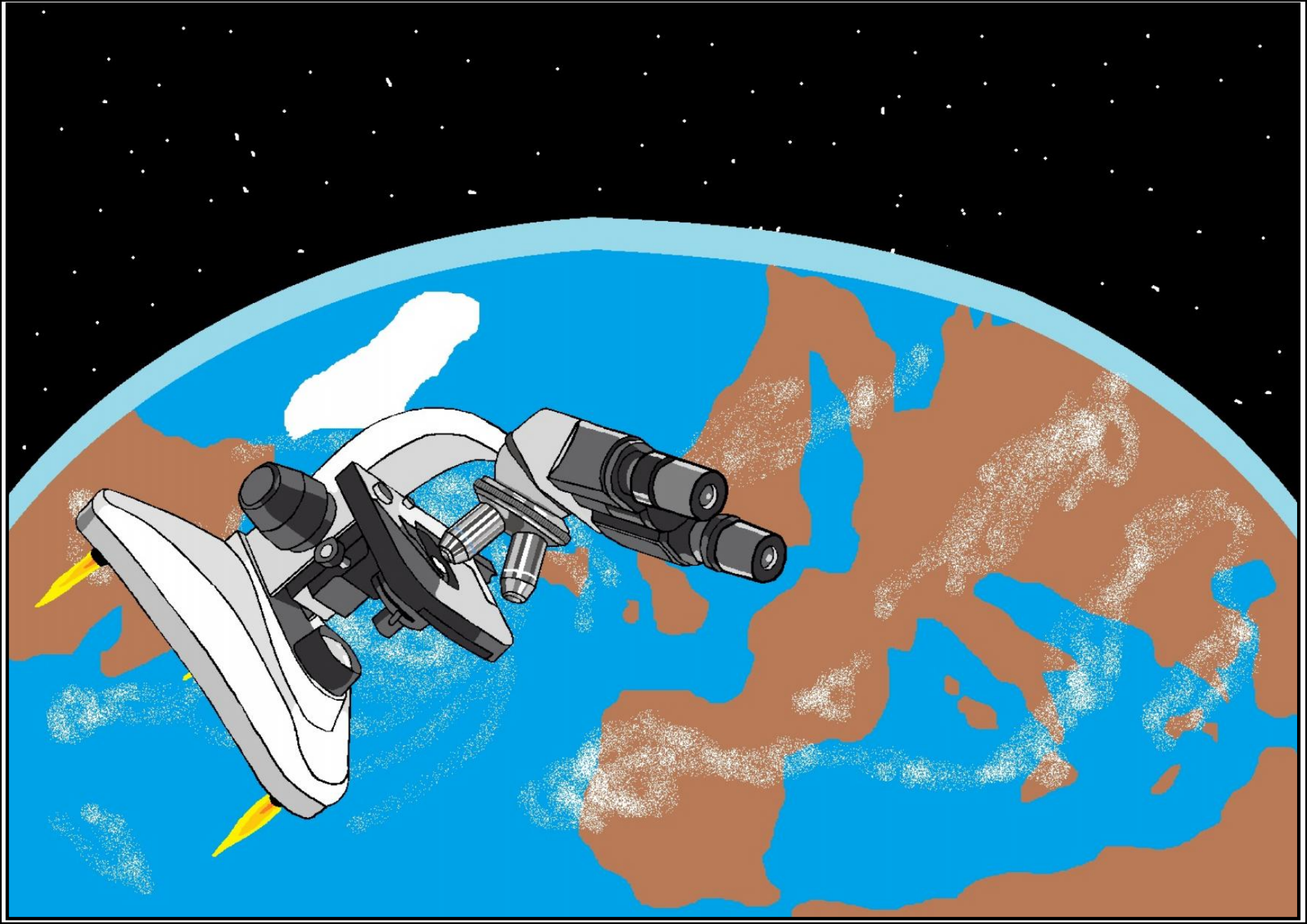

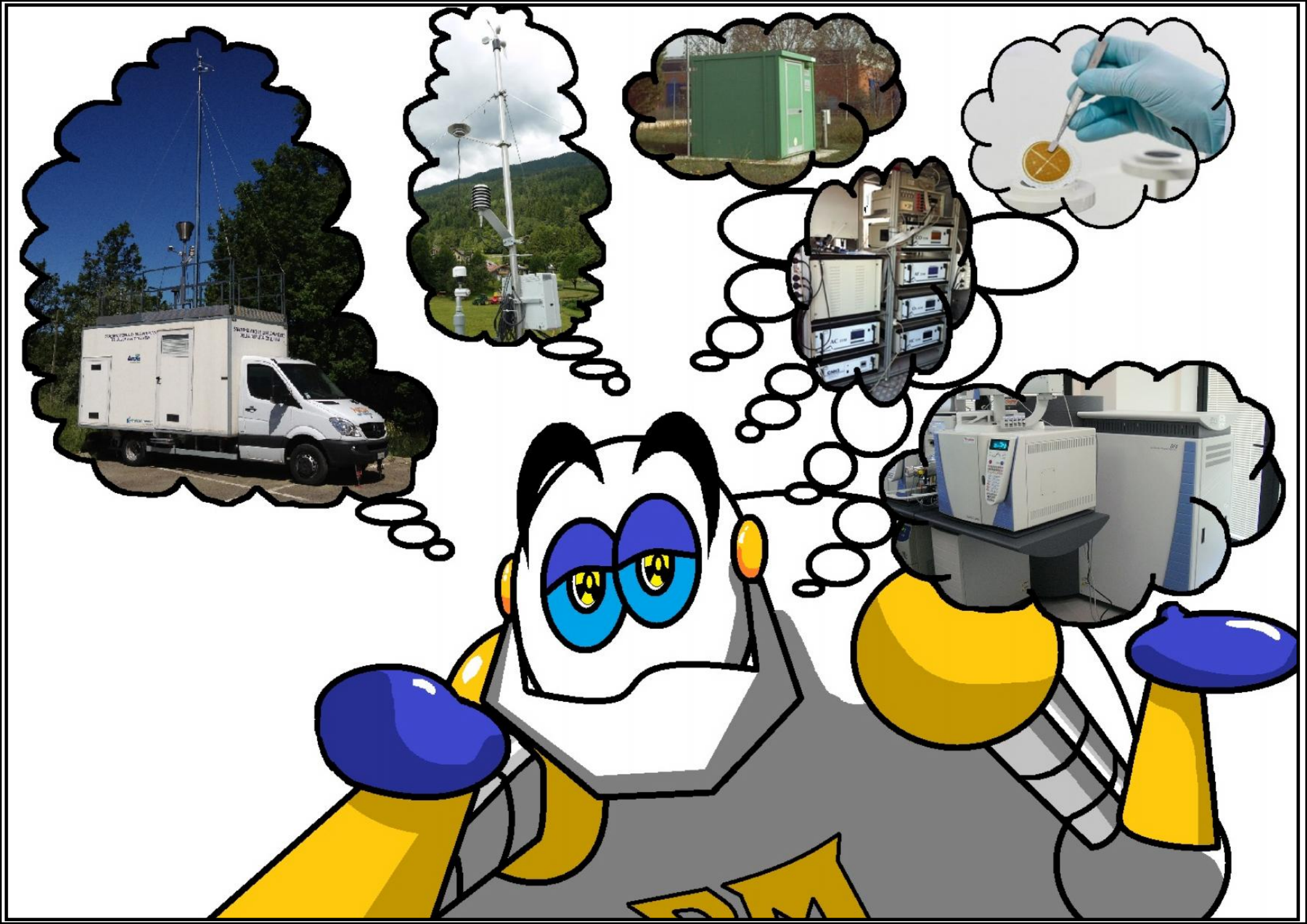

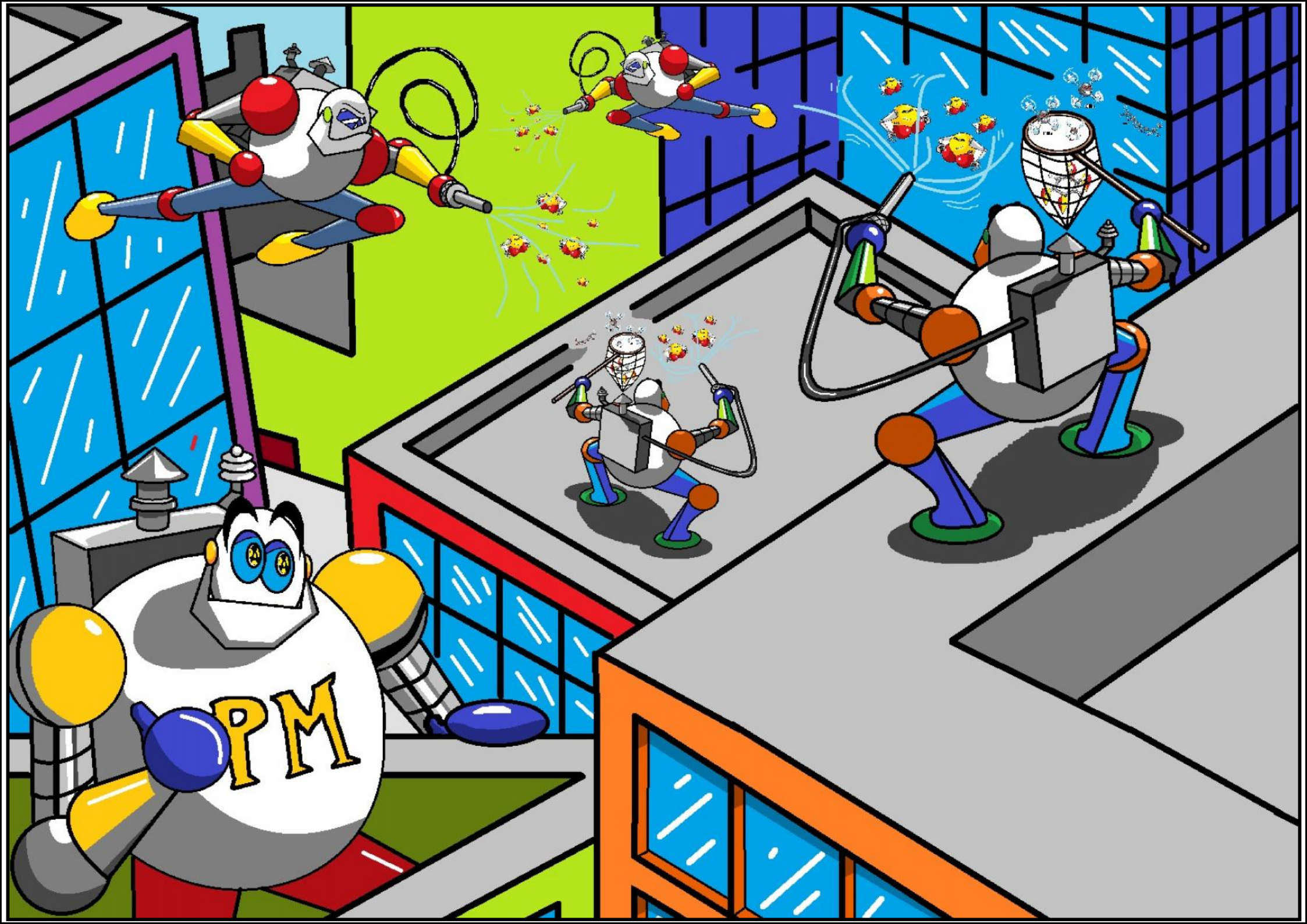
PM

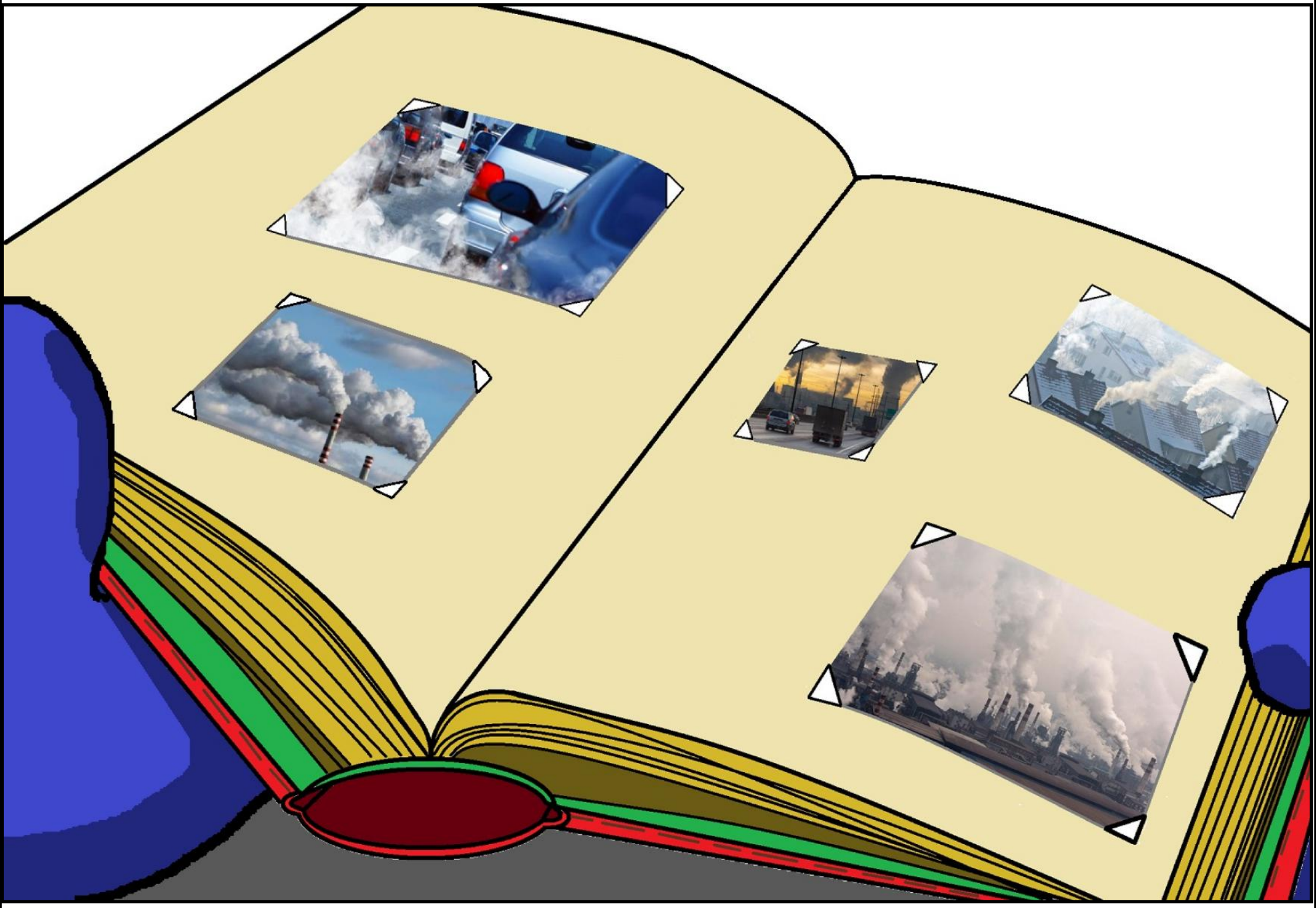

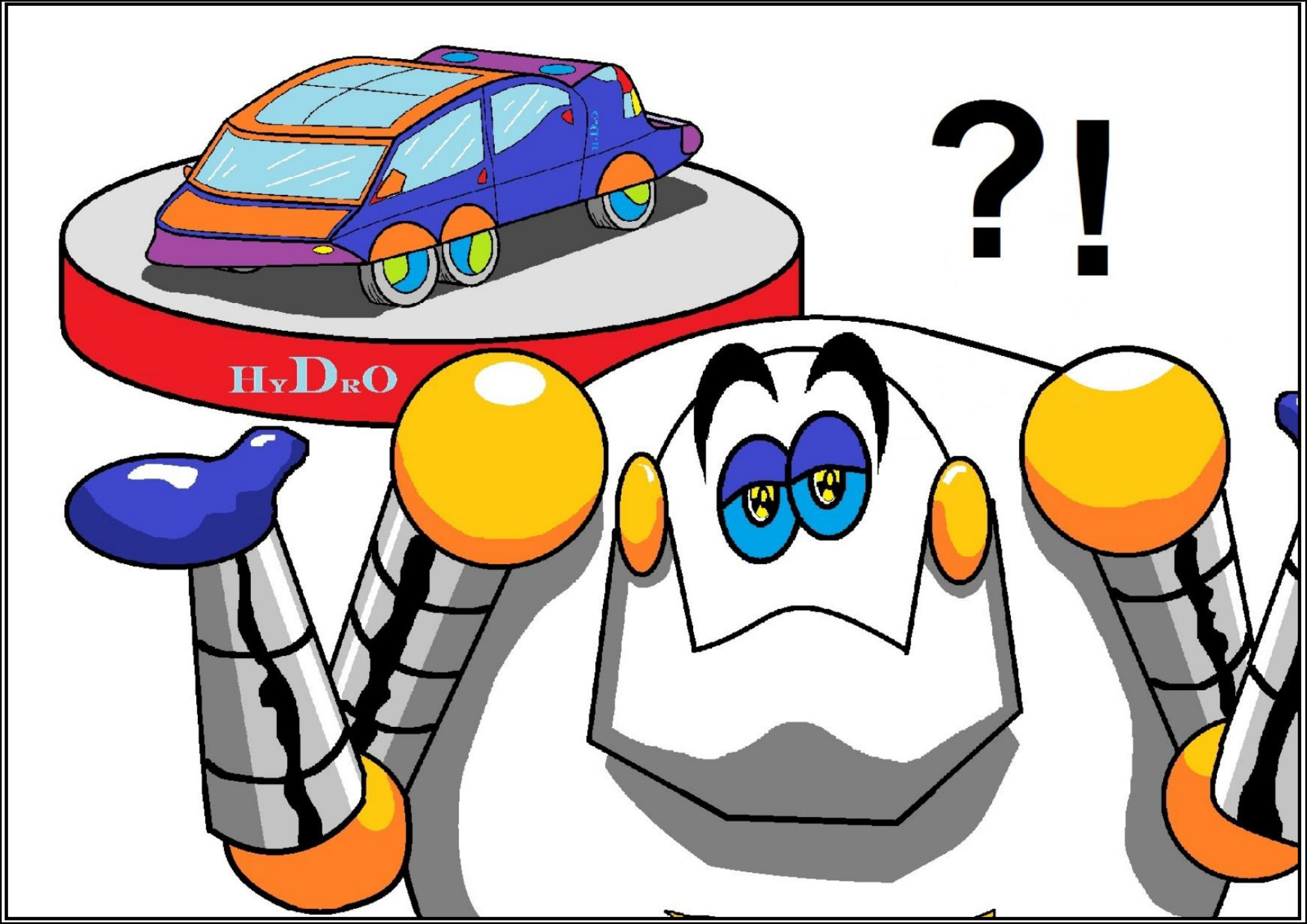
?!
HyDrO

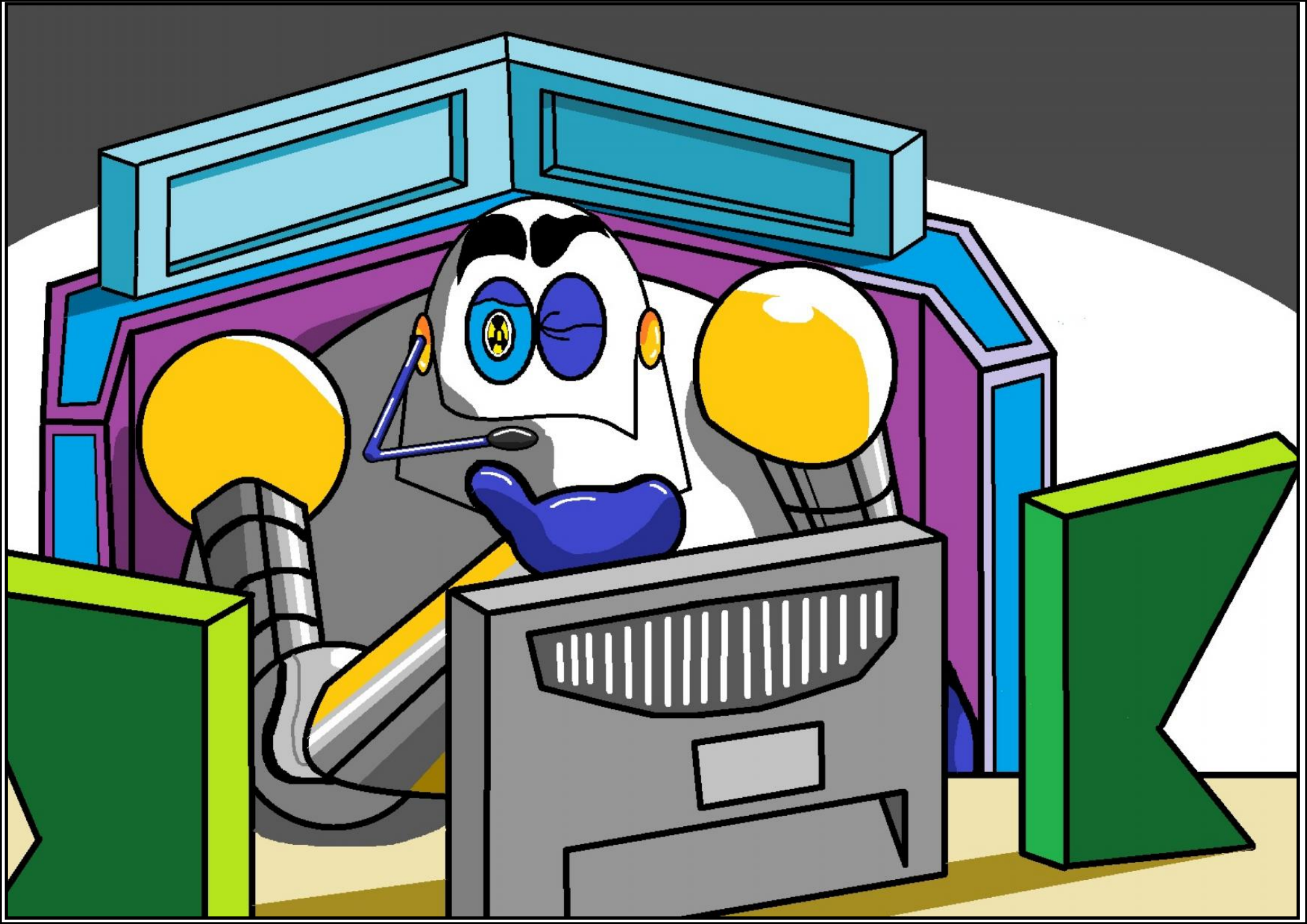

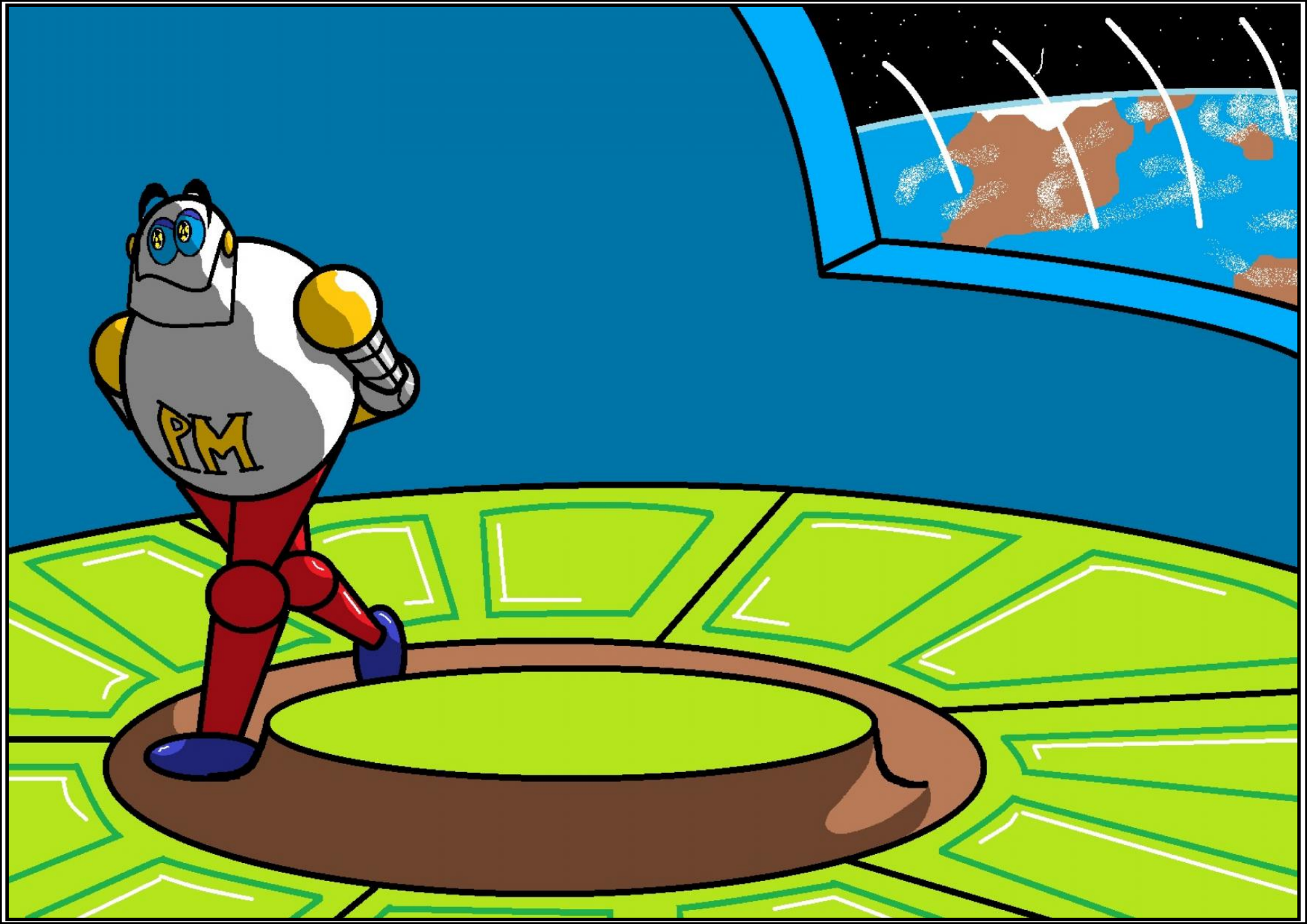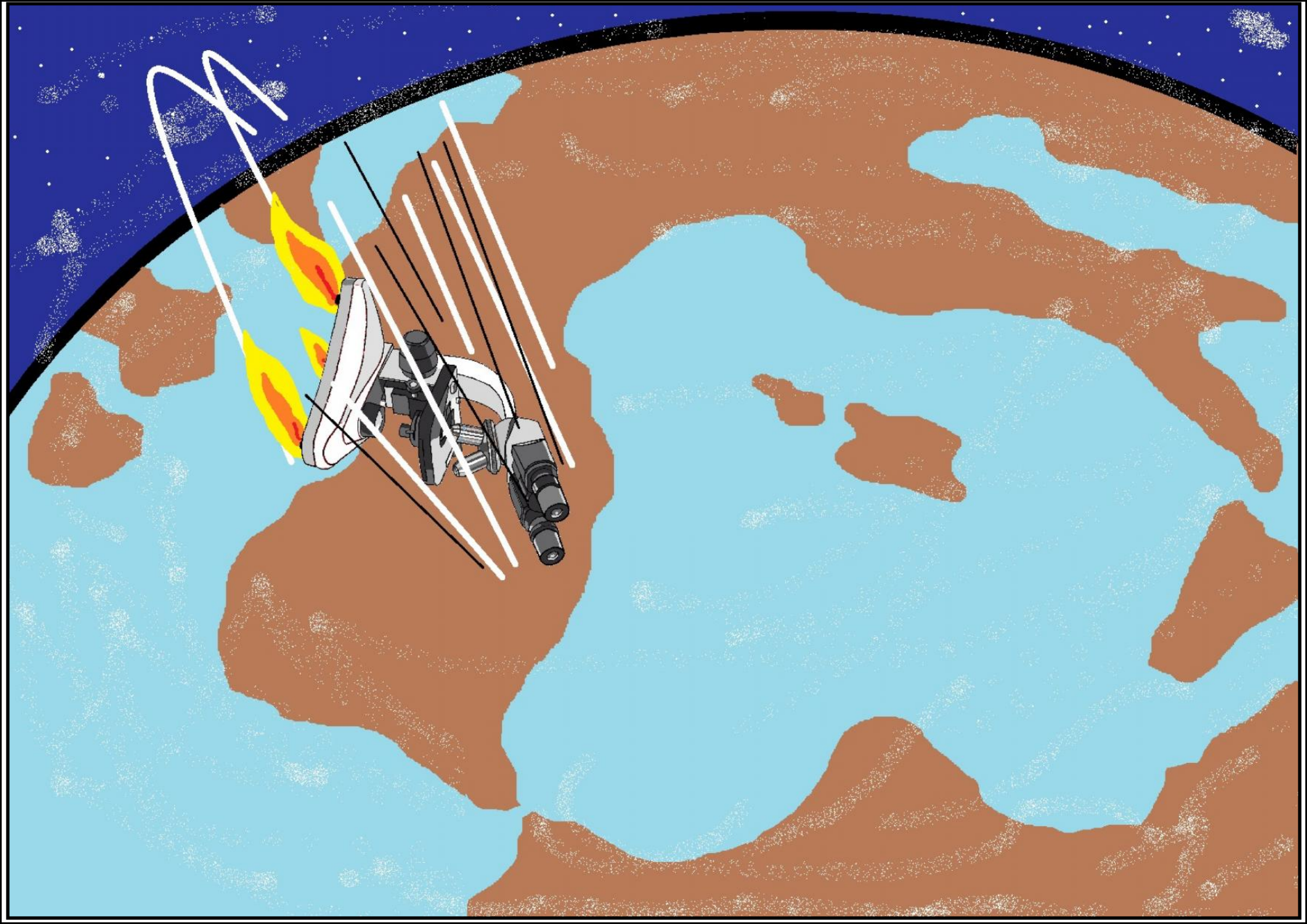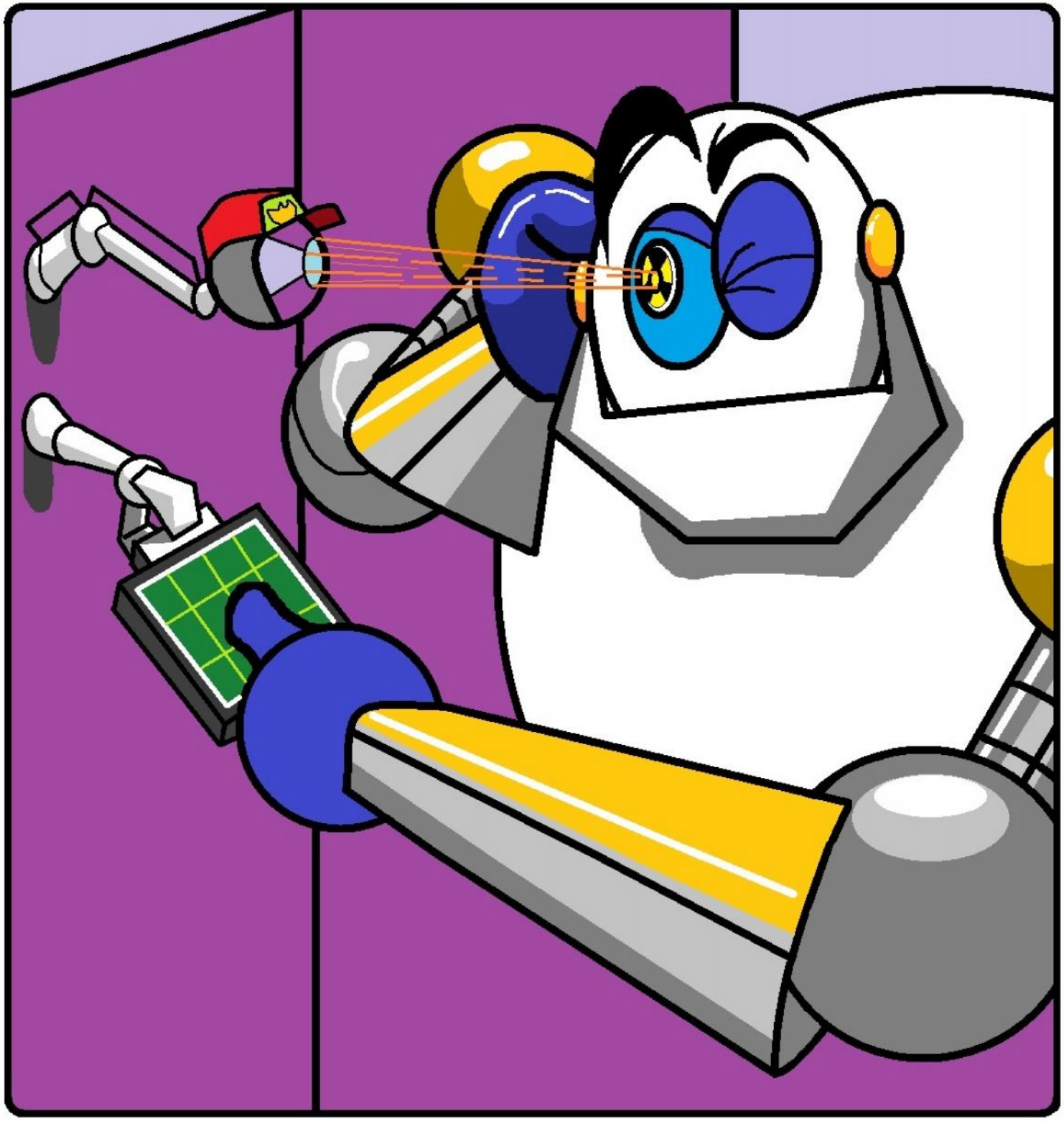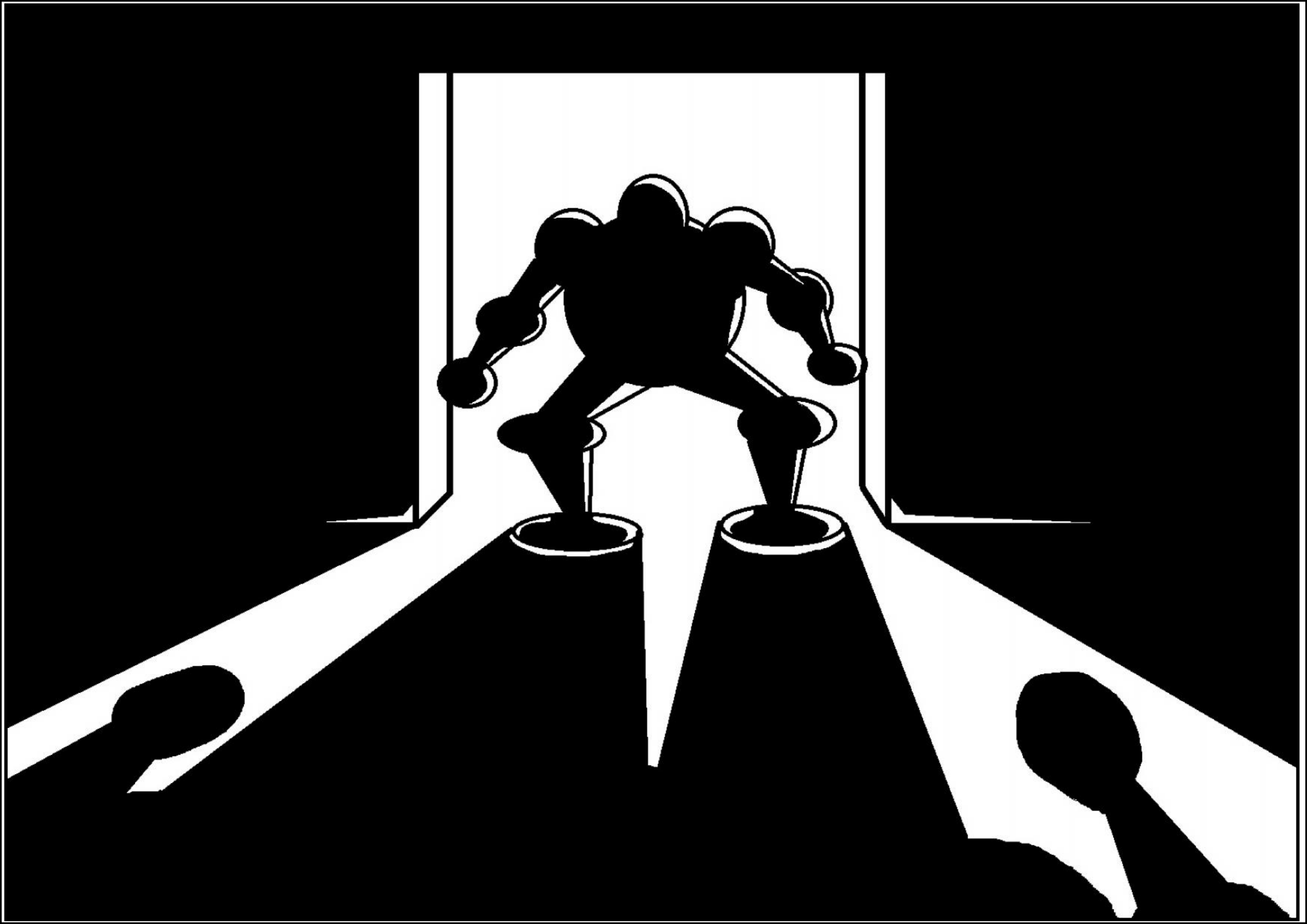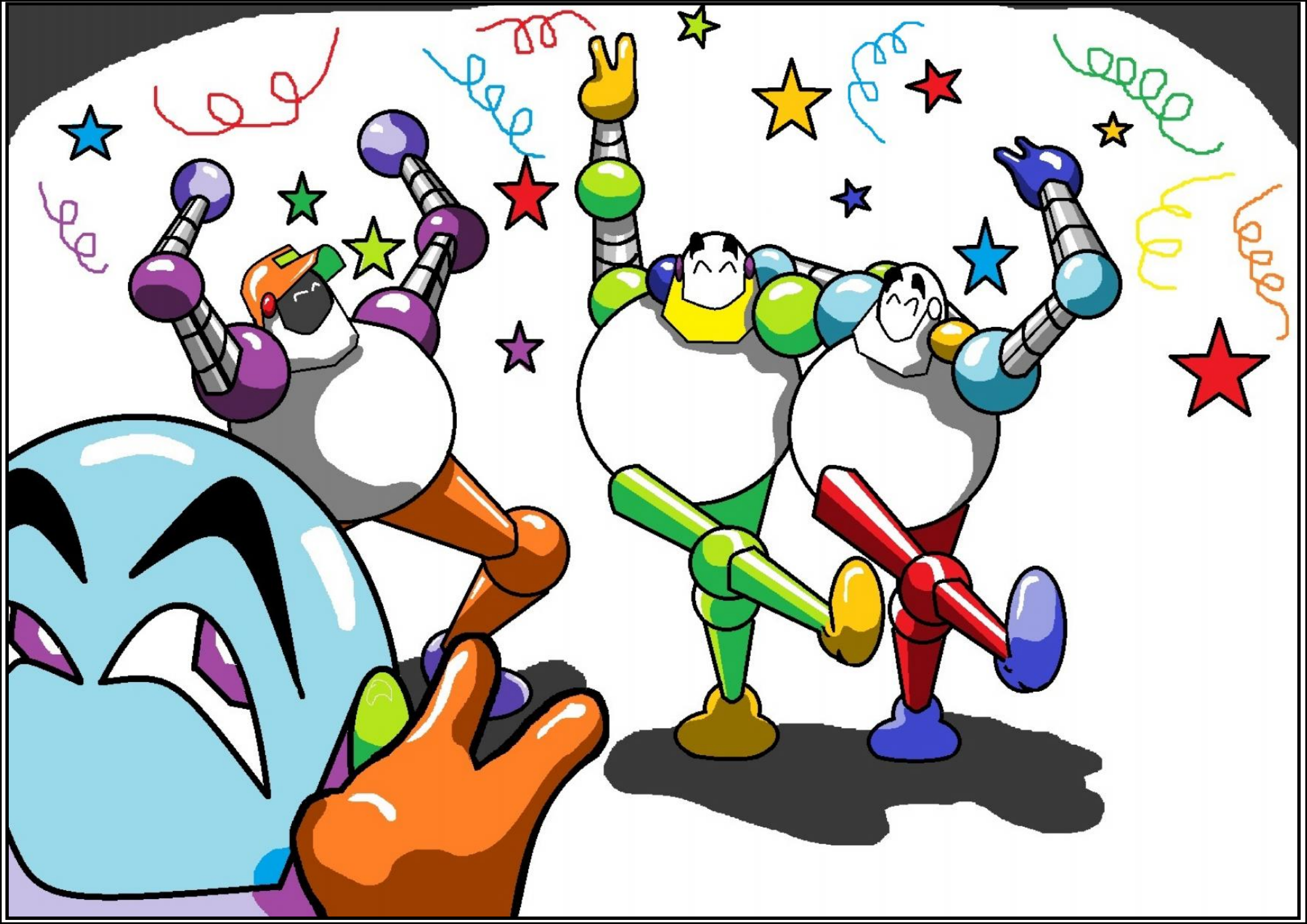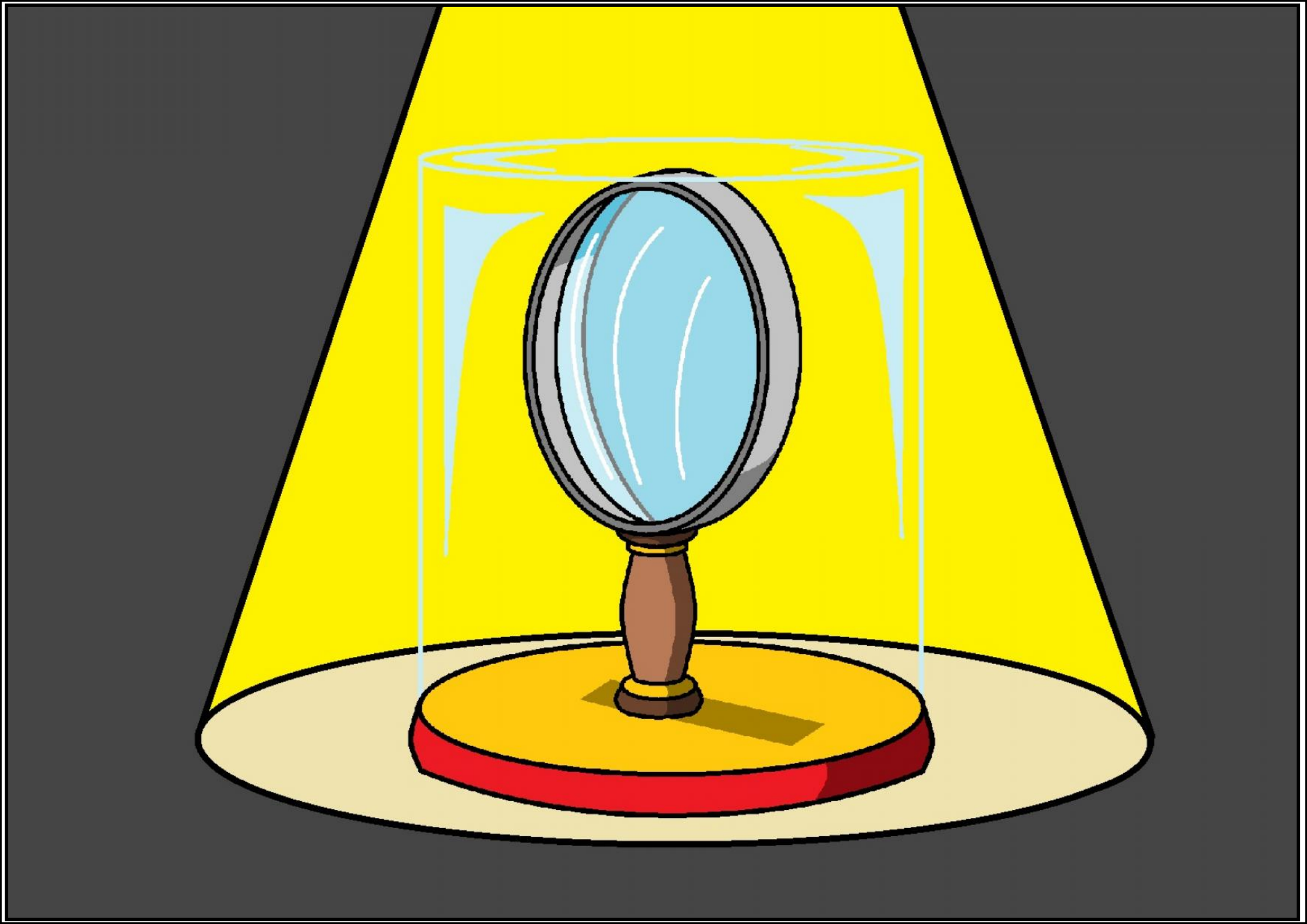
PM